Althea

NINETEEN HUNDRED SIXTY-ONE

BRADFORD DURFEE COLLEGE OF TECHNOLOGY

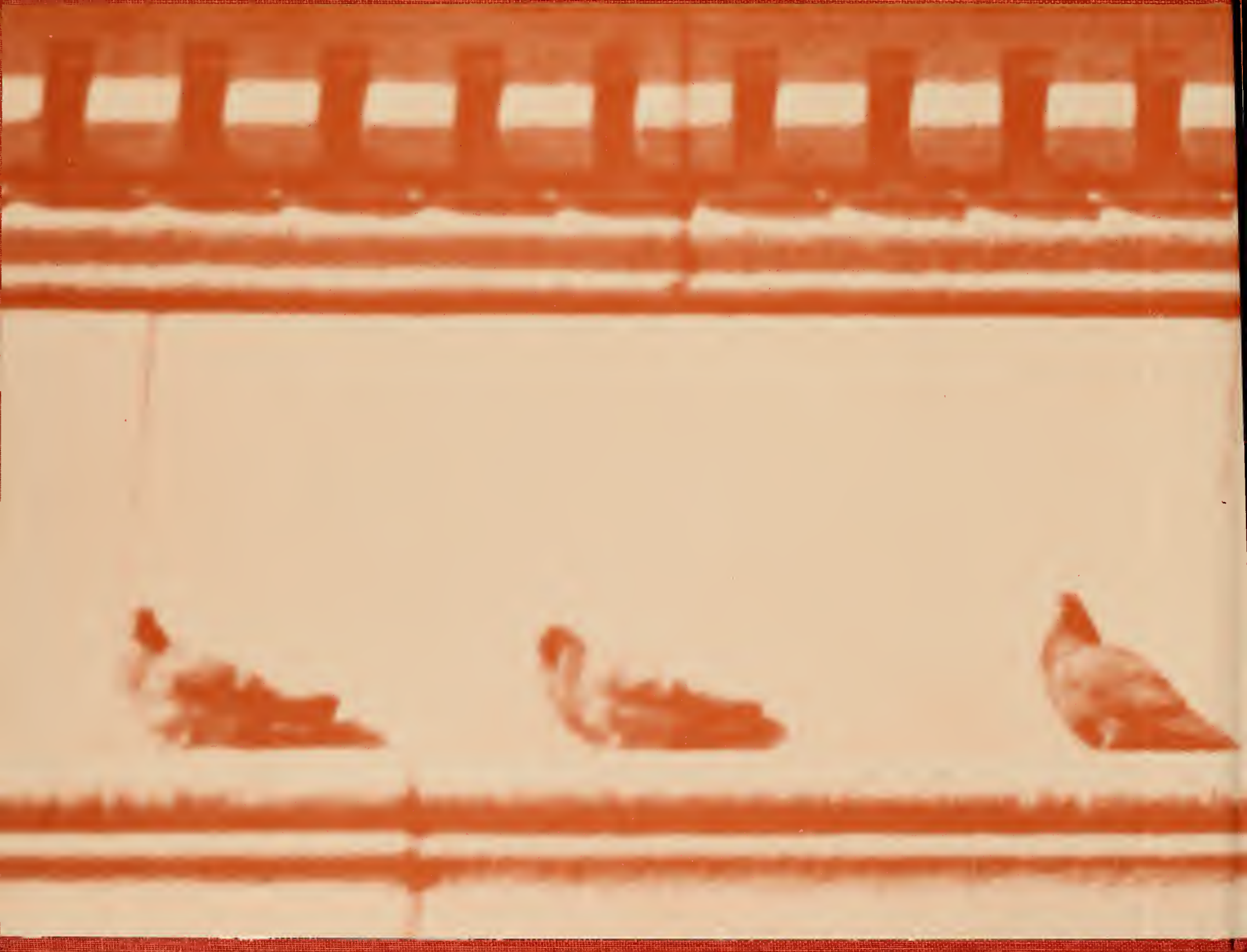

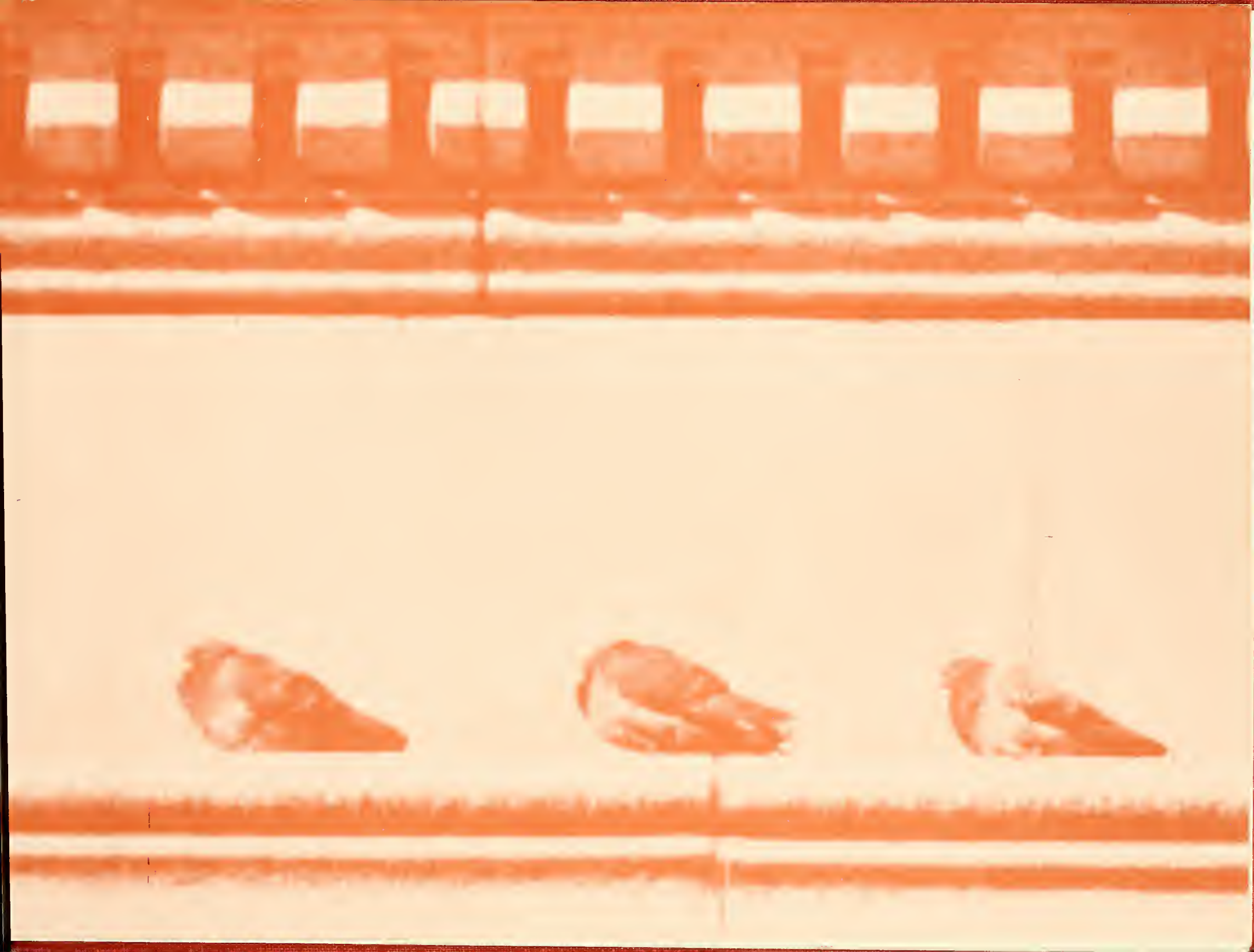

Digitized by the Internet Archive
in 2012 with funding from
Boston Library Consortium Member Libraries

http://archive.org/details/beamerbradforddu1961brad

Alethea

Robert C. Burstein	*Co-Editors*
Albert P. Welker	
Anne Ferris	*Business Manager*
Howard L. Rieter	*Literary Editors*
Robert R. Turgeon	

PUBLISHED BY THE BRADFORD DURFEE COLLEGE OF TECHNOLOGY GRADUATING CLASS, 1961

GRAPHIC ART BY ROBERT C. BURSTEIN, PHOTOGRAPHY BY ALBERT P. WELKER
IN FULFILLMENT OF THEIR THESIS

DEDICATION

Many individuals not directly associated with Durfee College have done a great deal for the college. Typical of these individuals is State Senator Mary L. Fonseca whose strong and honest voice merits our highest esteem. In recognition and appreciation for her efforts in behalf of our college, we the graduating class of 1961 humbly dedicate this yearbook.

SENATOR MARY L. FONSECA

PRESIDENTS MESSAGE

It is a pleasure to congratulate the members of this class for having attained this important milestone in your education and to thank you for your thoughtful and most helpful efforts in assisting your college. I sincerely hope that yours will be the strength and wisdom to continue your education formally and informally and to aid institutions like your college, which are primary in the endeavor to develop vital, mature understanding and consideration among men.

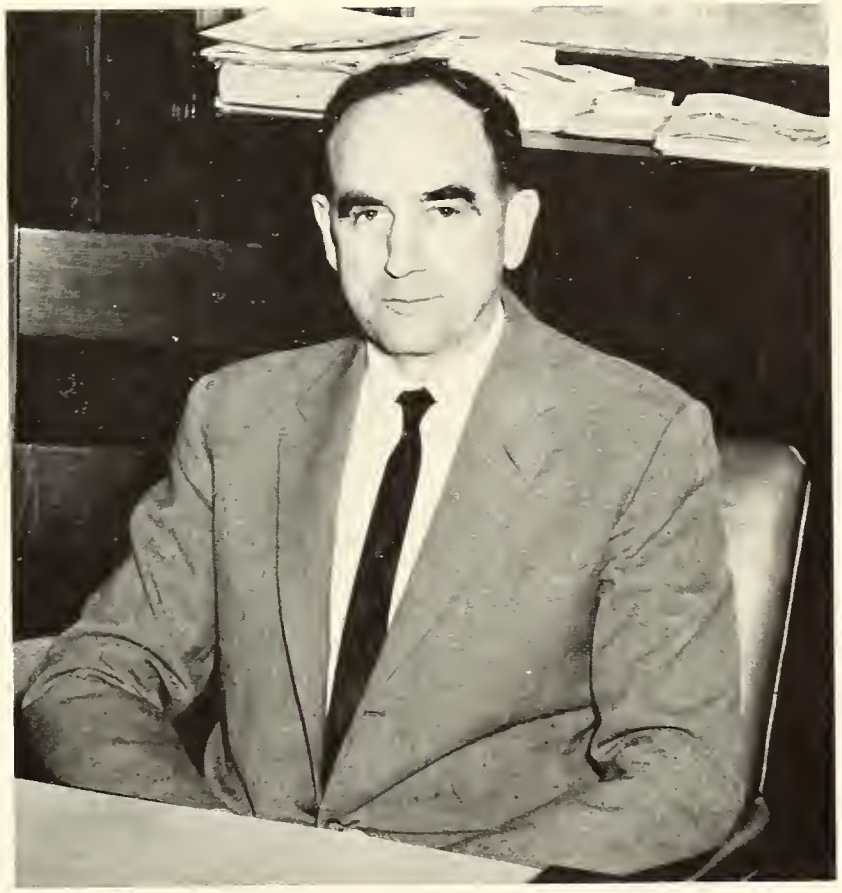

PRESIDENT WILLIAM J. HOLLAND

FACULTY

Everett S. Arnold
Warren Babcock
Robert Bento
Roger J. Canuel
Walter J. Cass
Thomas Collins
Dr. Walter E. Conrad
Robert E. Cooper
John J. Crawford
Dr. Errol L. Dearborn

Frank H. Dillon
Rosemary T. Drislan
Helen Eaton
John Greenhalgh
Bertram B. Hardy
Alfred Higgins
Rudolph L. LaVault
Howard B. Leighton
Walter E. Marston
Thomas F. McCoy

Theodore P. Mead
Carl E. Medde
George E. Murphy
Paul M. Parente
Philip J. Peters
Gerta Rello
Richard E. Rogers
Norman Sasseville
Lucien Schimpf
Manuel S. Silvia

Louis S. J. Simeone
Albert A. Stewart
John G. Stickler
Dr. Samuel A. Stone
Edward P. Togneri
Claude W. Wagner
William G. Wild, Jr.
Eugene R. Williams
Frederick Winter

SMITH LIBRARY

DEPARTMENT OF ART AND PRODUCT DEVELOPMENT

CHARLES V. ARRUDA

Advertising Design

Dean's List 1, 2, 3, 4; Beaux Arts 1. Club 3, 4; (President 3, 4).

RICHARD M. BORGES

Advertising Design

Dean's List 1, 2; Epsilon Phi Pi 1, 2, 3, 4; Beaux Arts 1.

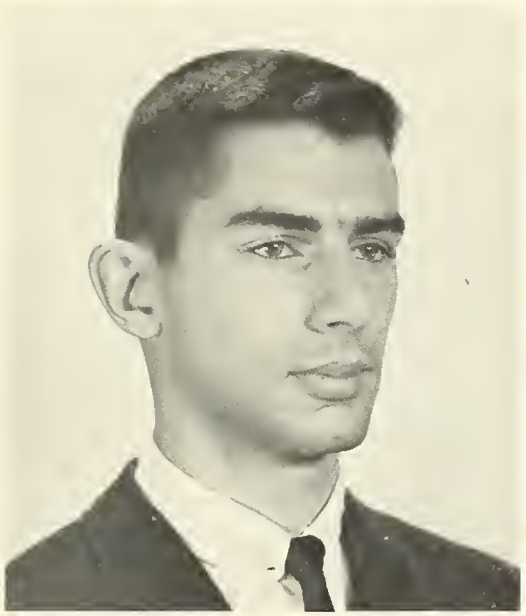

ROBERT C. BURSTEIN

Advertising Design

Dean's List 1, 2; Epsilon Phi Pi 1, 2, 3, 4; Club Epsilon 1, 2, 3; Master of Ceremonies 3; Technolog Cartoonist 3; Year Book Staff 4; Co-editor, graphic art; Beaux Arts 1, 2, 3, 4; St. Patrick's Day Parade Float Designer 2.

PAULINE J. COULOMBE

Textile Styling

Dean's List 1, 2; Kappa Sigma Phi 1, 2, 3, 4; Recording Sec. 2, 3; Corresponding Sec. 4.

ROBERT HEBERT

Advertising Design

PAUL JOSEPH HITCHEN

Advertising Design

Dean's List 1, 2; Epsilon Phi Pi 1, 2, 3, 4; Beaux Arts 1.

ROBERT J. SYLVIA

Textile Styling

Beaux Arts 1, 2, 3

ALBERT P. WELKER, JR.

Advertising Design

Epsilon Phi Pi 1, 2, 3, 4; Entertainment Committee 1, 2; Club Epsilon 1, 2, 3; Technolog Photographer 2, 3; Year Book Staff 4; Co-editor, Photography; Beaux Arts 1, 2, 3, 4; St. Patrick's Day Float 2.

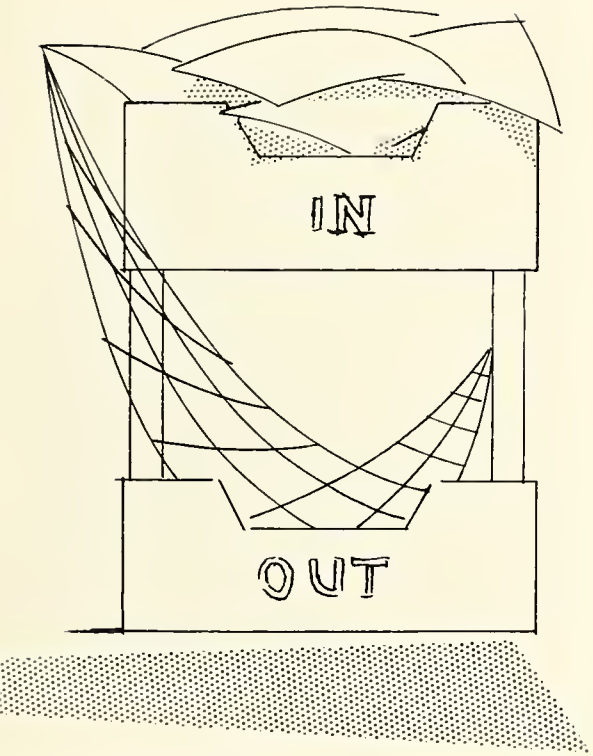

DEPARTMENT OF BUSINESS ADMINISTRATION

DANIEL H. BERTHIAUME

Business Administration

Epsilon Phi Pi 1, 2, 3, 4 (Corresponding Scribe, 3); Newman Club 4; Student council 2, 3, 4 (Secretary, 3—Vice President, 2) Tech Talker 3; Yearbook Staff 4.

ALBERT A. BIENVENUE

Business Administration

Intramural Basketball 2, 3, 4; Phi Psi 4.

FERNAND R. BONNOYER

Business Administration

306 Bank Street
Intramural Basketball 1, 2, 3, 4; Phi Psi 1, 2, 3, 4.

ANNE FERRIS

Business Administration

Kappa Sigma Phi 2, 3, 4 (Social Chairman, 3—President, 4); Technolog 2, 3, 4 (Associate Editor, 2—Editor, 3) Cheerleader 2, 3, 4; Yearbook Staff 4 (Business Manager); Girls Athletic Association 3, 4 (Secretary 4).

CHARLES FRASCATORE

Business Administration

Basketball Team 1, 2, 3, 4; Intramural Basketball 1, 2, 3, 4; Class Offices 1, 2, 4 (Treasurer) Dean's List 1, 2, 3; Epsilon Phi Pi 1, 2, 3, 4; Soccer Team 1, 2, 3. 4; Technolog 1.

THOMAS S. FRIAR

Business Administration

Epsilon Phi Pi 1, 2, 3, 4 (Bursar, 2—Vice-Chancellor, 3)

DAVID W. GAVIGAN

Business Administration

Basketball Team 3; Intramural Basketball 3, 4; Phi Psi 3, 4; Varsity Club 3, 4.

JOSEPH P. GOLDEN, JR.

Business Administration

Epsilon Phi Pi 1, 2, 3, 4 (Historian, 2—Chancellor, 4; Entertainment Committee, 3)

DENNIS GRIFFIN

Business Administration

A.I.E.E. 2; Technolog 4; Epsilon Phi Pi 1, 2, 3, 4 (Scribe, 2, 4—Entertainment Committee, 3)

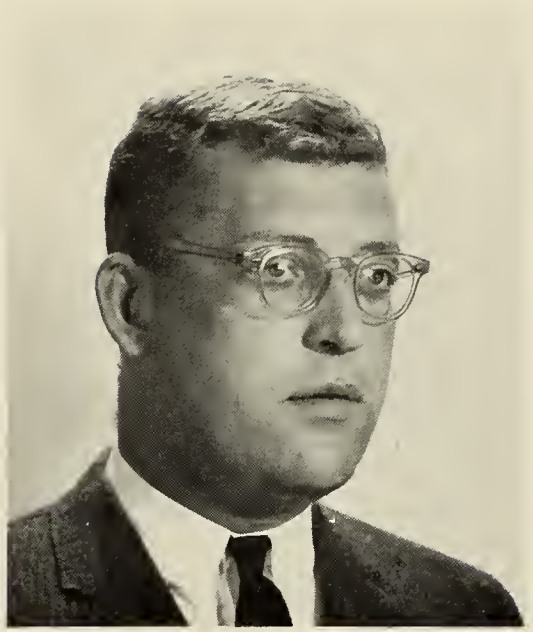

FRANCIS JOSEPH MEDEIROS

Business Administration

Basketball Team 3, 4; Intramural Basketball 1, 2, 3, 4; Newman Club 3, 4; Phi Psi 1, 2, 3, 4 (Senior Warden, 3) Soccer Team 4; Varsity Club 3, 4 (President, 4)

JUSTIN MORGANSTEIN

Business Administration

A.A.T.C.C. 3

MANUEL NARCISO

Business Administration

Phi Psi 4; Soccer Team 3; Varsity Club 3.

WILLIAM L. O'HARE, JR.

Business Administration

Baseball Team 3, 4 (Manager, 3, 4) Basketball Team 3, 4 (Manager, 3, 4); Class Offices 1, 2 (Vice-President) Dean's List 3, Newman Club 3, 4; Phi Psi 1, 2, 3, 4 (President 4); Technolog 3, 4; Varsity Club 3, 4.

OSCAR A. OLIVIER

Business Administration

RICHARD PIRES
Business Administration

JOSEPH RODRIGUES, JR.
Business Administration

WALTER MICHAEL SAGAN
Business Administration
Dean's List 3; Phi Psi 1, 2, 3, 4.

LAWRENCE F. WARHALL

Business Administration

Class Offices 1, 2 (President) Dean's List 1; Phi Psi 1, 2, 3, 4; Student Council 1, 2.

THOMAS R. WILSON

Business Administration

Class Office 3 (Secretary); Dean's List 1.

CHARLES M. ALTY, JR.

Business Engineering

Class Offices 1, 2 (Secretary); Dean's List 1, 2, 3; Engineering Society 1, 2; Math & Physics Club 1, 2; Phi Psi 1, 2, 3; Technolog 1

HOWARD E. GOLD

Business Engineering

Dean's List 2; Engineering Society 2; Math & Physics Club 2.

LAURENT R. GUAY

Business Engineering

Engineering Society 3; Epsilon Phi Pi 2, 3, 4 (Bursar, 3); Math & Physics Club 2, 3; Newman Club 4; Technolog 2, 3 (Editor, 3).

NORMAND A. LAPRE

Business Engineering

Intramural Basketball 1, 2; Engineering Society 3; Epsilon Phi Pi 1, 2, 3, 4; Tennis Team 3, 4.

ROY LECA

Business Engineering

Dean's List 2; Engineering Society 1, 2; Fencing Team 1, 2, 3, 4 (Co-Capt., 3, 4); Math & Physics Club 2; Phi Psi 3, 4; Technolog 1; Tech Talker 3, 4 (Editor, 4); Tennis Team 2, 3, 4; Varsity Club 2; Yearbook Staff 4, (Literary Editor)

LAWRENCE POLLEN

Business Engineering

Geology Club 3, 4; Tennis Team 3, 4.

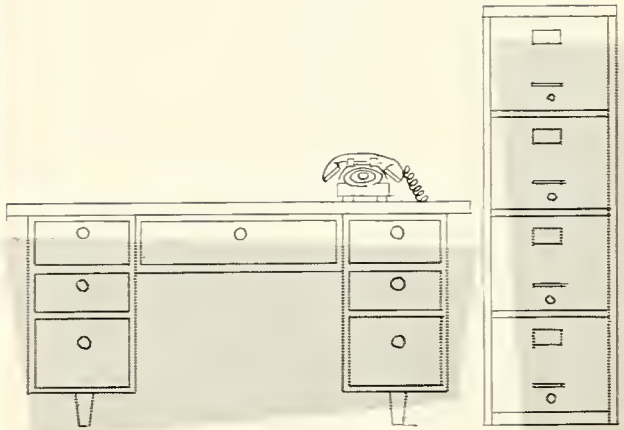

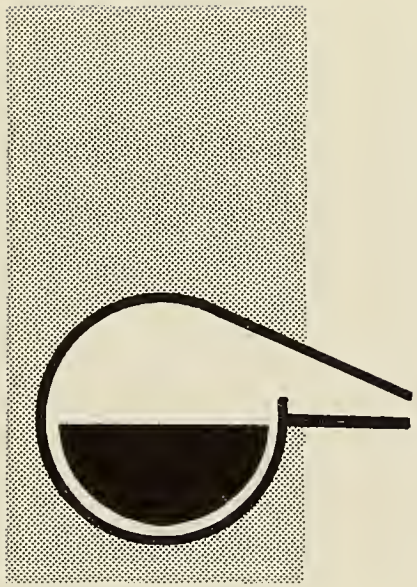

DEPARTMENT OF CHEMISTRY

LEONARD A. LEVASSEUR

Chemistry Department

A.C.S. 1, 2, 3, 4; President 4; Epsilon Phi Pi 1, 2, 3, 4; Math and Physics Club 1, 2; Newman Club 3, 4.

THOMAS S. McKENNA

Chemistry Department

A.C.S. 1, 2, 3, 4; A.A.T.C.C. 4; Math and Physics Club 1; Newman Club 3, 4.

ROBERT E. MORRIS

Chemistry Department

A.A.T.C.C. 2; A.C.S. 2, 3, 4; Newman Club 3, 4; Tennis Team 2.

WILLIAM S. OGDEN

Chemistry Department

A.C.S. 2, 3, 4; Secretary-Treasurer 3; Epsilon Phi Pi 2, 3, 4.

ROBERT R. TURGEON

Chemistry Department

A.C.S. 1, 2, 3, 4; Epsilon Phi Pi 1, 2, 3, 4; Corresponding Scribe 2; Math and Physics Club 1, 2; Secretary-Treasurer 2; Newman Club 3, 4; Treasurer 4; Student Council 3; Secretary 3; Technolog 1, 2; Business Manager 2; Tennis Team 2; Varsity Club 1, 2; Yearbook Staff 4; Literary Editor; Fencing Team 1, 4.

EDWARD P. WHITTY

Chemistry Department

A.A.T.C.C. 2, 3; A.C.S. 1, 2, 3, 4; Basketball (Intramural) 2; Epsilon Phi Pi 1, 2, 3, 4; Math and Physics Club 1, 2; Soccer Team 1, 2, 4; Varsity Club 1, 2, 3, 4.

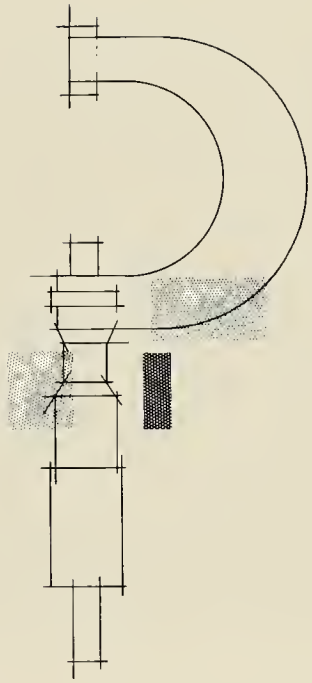

DEPARTMENT OF ENGINEERING

RICHARD H. BIBBY

Civil Engineering

Engineering Society 1, 2, 3, 4; Epsilon Phi Pi 2, 3, 4; Geology Club 4; Vice-President 4; Math and Physics Club 1, 2.

S. PETER DORAN

Civil Engineering

Engineering Society 2, 3, 4; Geology Club 4; Secretary 4.

ROBERT C. McLAUGHLIN, JR.

Civil Engineering

Dean's List 3, 4; Engineering Society 3, 4; Epsilon Phi Pi 4; Geology Club 4; Math and Physics Club 1, 2.

HENRY F. PANKOWSKI, JR.

Civil Engineering

Engineering Society 2, 3, 4; Fencing Team 1, 2, 3, 4; Captain Sabre Team 3, 4; Geology Club 4; President 4; Math and Physics Club 1, 2, Phi Psi 2, 3, 4; Varsity Club 1, 2, 3, 4.

ROBERT W. DOUGLAS

Mechanical Engineering

Engineering Society 1, 2, 3, 4; Epsilon Phi Pi 2, 3, 4; Math and Physics Club 2, 3, 4.

FRANCIS R. GOLLIFF

Mechanical Engineering

Basketball (Intramural) 3; Engineering Society 1, 2; Epsilon Phi Pi 2, 3, 4; Math and Physics Club 1, 2; Soccer Team 2, 3, 4; Varsity Club 2, 3, 4.

ROBERT W. LAVOIE

Mechanical Engineering

Class Offices 3, 4; Vice-President 3; Secretary 4; Dean's List 2, 3, 4; Engineering Society 1, 2, 3, 4; Epsilon Phi Pi 3, 4; Math and Physics Club 1, 2.

WILLIAM FRANCIS LEGER

Mechanical Engineering

Dean's List 1; Engineering Society 1, 2; Epsilon Phi Pi 1, 2, 3, 4; Math and Physics Club 1, 2.

THOMAS O'NEIL

Mechanical Engineering

Engineering Society 3, 4.

DONALD F. PERRAULT

Mechanical Engineering

Epsilon Phi Pi 2, 3, 4; Geology Club 1, 2, 3, 4; Newman Club 3.

HOWARD L. RIETER

Mechanical Engineering

Epsilon Phi Pi 3, 4; Math and Physics Club 1, 2; Yearbook Staff 4; Engineering Society 1, 2; Dean's List 4.

RAYMOND TAVARES

Mechanical Engineering

Dean's List 3; Engineering Society 1, 2, 3, 4; Epsilon Phi Pi 3, 4; Math and Physics Club 1, 2; Mathematics Club 3, 4; Newman Club 3, 4.

HARVEY TRIEFF

Mechanical Engineering

Engineering Society 1, 2, 3, 4; Epsilon Phi Pi 1, 2, 3, 4.

GEORGE A. ATTAR

Electrical Engineering

A.I.E.E. 3, 4; Basketball (Interscholastic) 1; Basketball (Intramural) 1, 2, 3, 4; Class Offices 3; President; Dean's List 1, 2, 3, 4; Engineering Society 3, 4; Math and Physics Club 1, 2; Student Council 3, 4; President 4.

JOHN J. BOLES

Electrical Engineering

JOHN F. BOTTOMLEY

Electrical Engineering

A.I.E.E. 1, 3, 4; Dean's List 1; Engineering Society 1, 2; Math and Physics Club 1, 2.

DONALD A. CARVALHO

Electrical Engineering

A.I.E.E. 3, 4; Class Offices 3; Treasurer; Dean's List 1, 2, 3, 4; Engineering Society 3, 4; Epsilon Phi Pi 1, 2, 3, 4; Math and Physics Club 1, 2; Student Council 4.

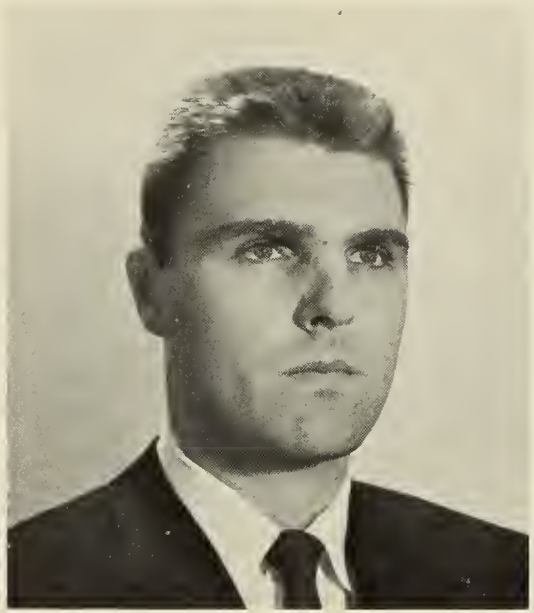

FRANK M. COOK

Electrical Engineering

A.I.E.E. 3, 4; Engineering Society 1, 2; Math and Physics Club 1, 2.

EDWARD DEAN

Electrical Engineering

A.I.E.E. 3, 4; Basketball (Intramural) 1; Engineering Society 1, 2, 3, 4.

JOHN E. DONOVAN

Electrical Engineering

A.I.E.E. 3, 4; Vice-President 4; Class Offices 4; Vice-President 4; Dean's List 1, 2, 3, 4; Engineering Society 1, 2, 3, 4; Epsilon Phi Pi 1, 2; Math and Physics Club 1, 2; Newman Club 3, 4.

FRANK P. DREWNIAK

Electrical Engineering

A.I.E.E. 3, 4; Epsilon Phi Pi 2, 3, 4; Math and Physics Club 1, 2.

RICHARD LEDOUX

Electrical Engineering

A.I.E.E. 3, 4; Engineering Society 1, 2, 3, 4; Epsilon Phi Pi 1, 2, 3, 4; Math and Physics Club 1, 2; Newman Club 3, 4.

EDWARD F. LEGER

Electrical Engineering

A.I.E.E. 3, 4; Engineering Society 1, 2, 3, 4; Epsilon Phi Pi 1, 2, 3, 4; Math and Physics Club 1, 2; Newman Club 3, 4.

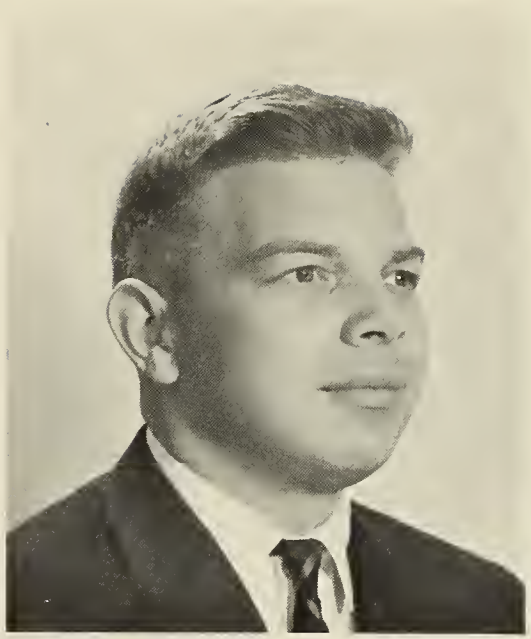

PAUL LUNDAHL

Electrical Engineering

A.I.E.E. 3, 4; Dean's List 3; Engineering Society 3, 4; Epsilon Phi Pi 3, 4.

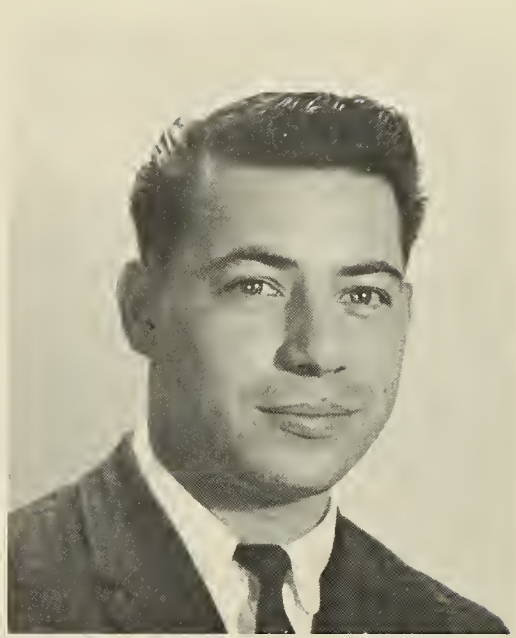

ALBERT J. PINEAU, JR.

Electrical Engineering

A.I.E.E. 3, 4; Program Chairman 4; Dean's List 3; Engineering Society 1, 2; Epsilon Phi Pi 1, 2, 3, 4; Math and Physics Club 1, 2.

RICHARD L. TERLISNER

Electrical Engineering

A.I.E.E. 3, 4; Dean's List 2, 3; Engineering Society 3, 4; Math and Physics Club 1, 2.

ROGER TRUDEAU

Electrical Engineering

A.I.E.E. 3, 4; President 4; Dean's List 2, 3; Engineering Society 1, 2; Epsilon Phi Pi 1, 2, 3, 4; Geology Club 1, 2, 3 4; Math and Physics Club 1, 2.

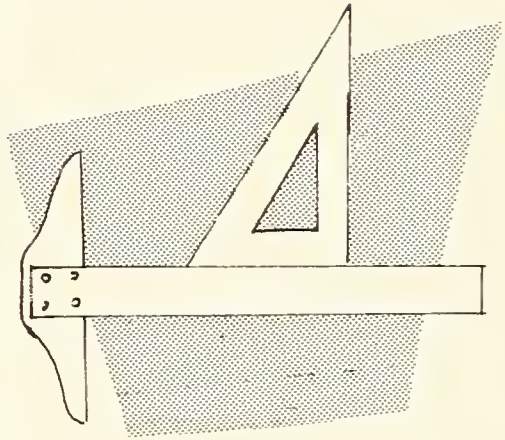

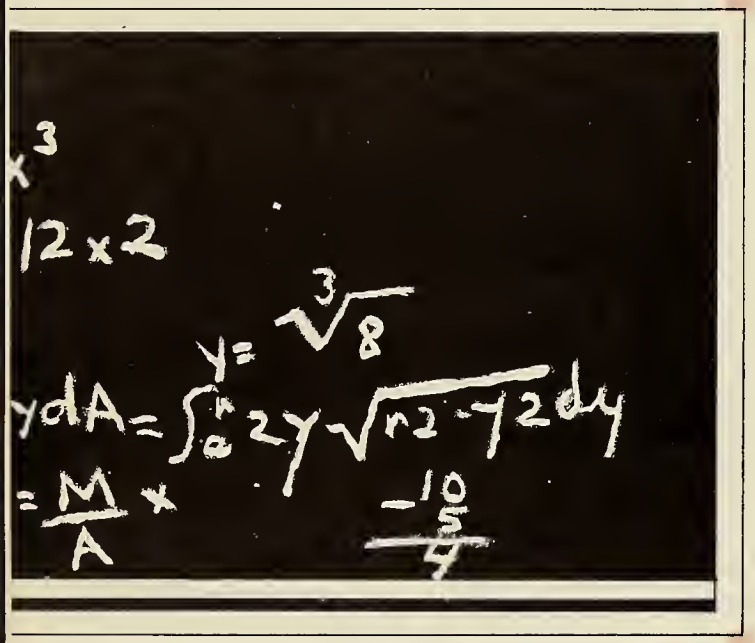

DEPARTMENT OF MATHEMATICS

JOSEPH A. HEBERT

Mathematics

Mathematics; Dean's List 3; Math and Physics Club 2, 3, 4; Mathematics Club 3, 4. List 2; Phi Psi 1, 2, 3, 4.

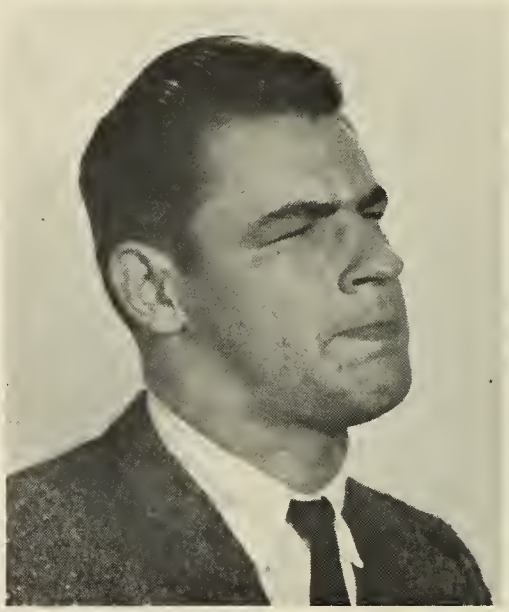

FRED NOWAK

Mathematics

Mathematics; Dean's List 2, 3; Epsilon Phi Pi 1, 2, 3, 4.

DONALD H. PLANT

Mathematics

A.C.S. 1; Dean's List 3; Epsilon Phi Pi 1, 2, 3, 4; Math and Physics Club 2; Mathematics Club 3, 4; (President 3, 4

DEPARTMENT OF TEXTILES

JAMES CARL ALOSI

Textiles

Textile Technology; A.A.T.C.C. 2; Dean's List 2; Phi Psi 1, 2, 3.

RAYMOND BACHAND JR.

Textiles

Textile Technology; A.A.T.C.C. 2, 3, 4; Phi Psi 1, 2, 3, 4.

JOHN C. BURCHAM

Textiles

Textile Technology; A.A.T.C.C. 2, 3, 4; Phi Psi 2, 3, 4.

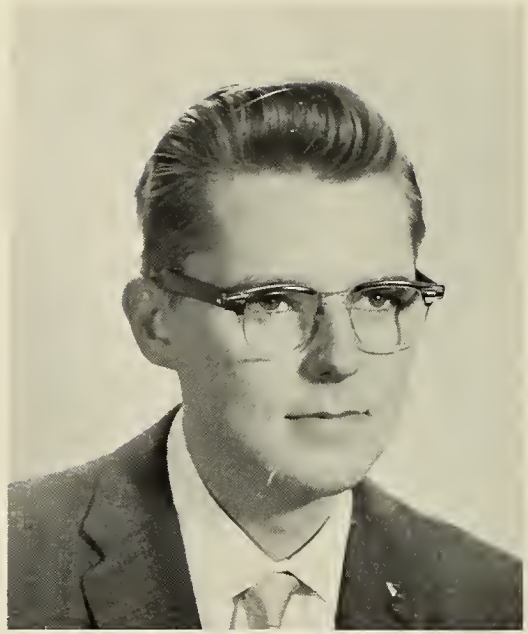

CORNELIUS CAHILL

Textiles

Textile Technology; A.A.T.C.C. 2, 3, (Chairman of Student Chapter 3); Dean's List 2, 3; Engineering Society 1; Math and Physics Club 2; Phi Psi 2, 3, 4; (Historian 3); Student Council 4; (Textile Representative) Yearbook Staff 4; (Assistant Business Manager)

EDWARD CAMBRA

Textiles

Textile Technology; A.A.T.C.C. 2, 3, 4; Dean's List 2; Phi Psi 1, 2, 3, 4 (Treasurer 4); Soccer Team 2, 3, 4 (Manager); Student Council 3; Technolog 3; Varsity Club 2, 3, 4.

DENNIS E. CUMMINGS

Textiles

Textile Technology: Phi Psi 2, 3, 4.

ALFRED J. FURTADO

Textiles

Phi Psi 1, 2, 3, 4; Geology Club 1, 2, 3, 4; Soccer Team 1; A.A.T.C.C. 2; Dean's List 2.

JOHN NELSON FURTADO

Textiles

Textile Technology; A.A.T.C.C. 2, 3, 4; Baseball 1, 2, 3, 4 (Co-captain 4); Dean's List 2; Phi Psi 1, 2, 3, 4; Soccer Team 2; Varsity Club 1. 2, 3, 4 (Vice President 4).

ROGER GAGNON

Textile Engineering

Textile Technology; Basketball (Intramural) 1, 2; Math and Physics Club 1, 2, 3, 4; Phi Psi 2, 3, 4.

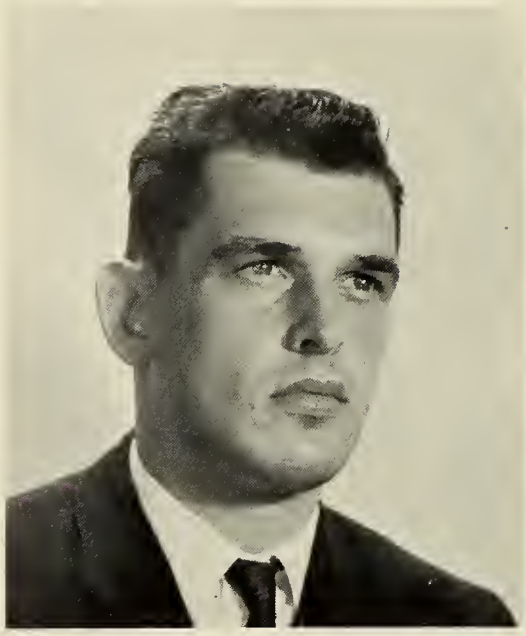

PAUL GAUTHIER

Textiles

Textile Technology; A.A.T.C.C. 2, 3, 4; Dean's List 2; Phi Psi 3, 4.

ALFRED I. McNALLY, JR.

Textiles

Textile Technology; A.A.T.C.C. 2, 3, 4; Baseball 1; Dean's List 2; Phi Psi 3, 4; Soccer Team 1; Varsity Club 1, 2, 3, 4.

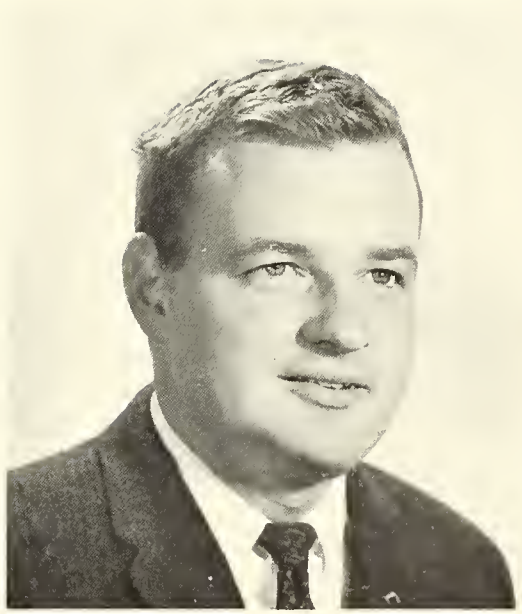

CHARLES F. MESSIER

Textiles

Textile Technology; A.A.T.C.C. 2, 3, 4; Class Offices 4 (President); Dean's List 3; Engineering Society 1, 2, 3; Fencing Team 2, 3, 4; Math and Physics Club 1, 2, 3; Phi Psi 2, 3, 4; Student Council 4 (Class President); Technolog 1, 2, 3; Varsity Club 2, 3, 4; Yearbook Staff 4.

HAROLD MONTROND

Textiles

Textile Technology; Fencing Team 2, 3, 4; Phi Psi 2, 3, 4.

WILLIAM T. SOCZEK

Textiles

Textile Technology; Baseball 1, 2; Basketball 1, 2; Basketball (Interscholastic) 1, 2; Phi Psi 1, 2, 3, 4; Varsity Club 1, 2, 3, 4.

BERNARD V. SWALES, JR.

Textiles

Textile Technology; A.A.T.C.C. 2, 3, 4; Baseball 1, 2, 3, 4 (Co-captain 4); Basketball (Interscholastic) 1, 2; Basketball (Intramural) 1, 2; Dean's List 2; Phi Psi 3, 4; Soccer Team 2; Varsity Club 1, 2, 3, 4.

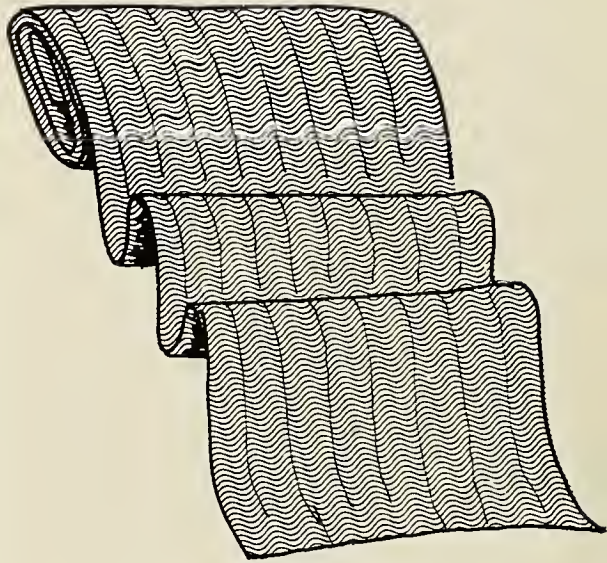

JAMES CARL ALOSI
123 Beardsworth Road
Tiverton. Rhode Island

CHARLES M. ALTY, JR.
18 Coral Street
Fall River, Massachusetts

CHARLES V. ARRUDA
10 Oceanview Avenue
Swansea, Mass.

GEORGE A. ATTAR
508 June Street
Fall River, Massachusetts

RAYMOND BACHAND JR.
18 Buxton Avenue
Somerset, Massachusetts

DANIEL H. BERTHIAUME
347 Washington Avenue
Somerset, Mass.

RICHARD H. BIBBY
398 Mt. Hope Street
North Attleboro, Mass.

ALBERT A. BIENVENUE
1575 County Street
Somerset, Mass.

JOHN J. BOLES
12 Meagher Avenue
Milton, Mass.

FERNAND R. BONNOYER
306 Bank Street
Fall River, Massachusetts

RICHARD M. BORGES
41 McGowan Street
Fall River, Mass.

JOHN F. BOTTOMLEY
157 Narragansett Blouevard
Portsmouth, R. I.

JOHN C. BURCHAM
908 Bedford Street
Fall River, Mass.

ROBERT C. BURSTEIN
5 Evergreen Avenue
Tiverton, R.I.

CORNELIUS CAHILL
150 Cambridge Street
Fall River, Massachusetts

EDWARD CAMBRA
45 Edmund Street
Somerset, Massachusetts

DONALD A. CARVALHO
303 Old County Road
Westport, Mass.

FRANK M. COOK
141 St. Jerome Avenue
Holyoke, Mass.

PAULINE J. COULOMBE
Fall River, Mass.
137 Rockland Street

DENNIS E. CUMMINGS
332 Stafford Road
Fall River, Massachusetts

EDWARD DEAN
42 Buffinton Street
Fall River, Mass.

JOHN E. DONOVAN
1245 No. High Street
Fall River, Mass.

S. PETER DORAN
Cannon Street
Mattapoisett, Mass.

ROBERT W. DOUGLAS
47 Maplewood Avenue
Newton Centre, Mass.

FRANK P. DREWNIAK
465 Globe Street
Fall River, Mass.

ANNE FERRIS
126 Liberty Street
Fall River, Mass.

CHARLES FRASCATORE
51 Walker Street
Fall River, Mass.

THOMAS S. FRIAR
197 Stafford Road
Fall River, Mass.

JOHN NELSON FURTADO
846 Pleasant Street
Fall River, Mass.

ROGER GAGNON
55 Eastern Avenue
Fall River, Massachusetts

PAUL GAUTHIER
480 Bradford Avenue
Fall River, Massachusetts

DAVID W. GAVIGAN
144 Mount Pleasant Street
Fall River, Mass.

HOWARD E. GOLD
18 Coral Street
Fall River, Mass.

JOSEPH P. GOLDEN, JR.
23 Foster tSreet
Fall River, Mass.

FRANCIS R. GOLLIFF
16 Wataupa Heights
Fall River, Mass.

DENNIS GRIFFIN
283 Tuttle Street
Fall River, Mass.

LAURENT R. GUAY
816 Walnut Street
Fall River, Mass.

JOSEPH A. HEBERT
28 Underwood Lane
Middletown, Rhode Island

ROBERT HEBERT
815 Walnut Street
Tiverton, R.I.

PAUL JOSEPH HITCHEN
69 Carey Street
Somerset, Mass.

NORMAND A. LAPRE
174 Tremont Street
Fall River, Mass.

ROBERT W. LAVOIE
31 Albion Street
Fall River, Mass.

ROY LECA
265 West Avenue
Pawtucket, Rhode Island

RICHARD LEDOUX
49 Cottage Street
Fall River, Mass.

EDWARD F. LEGER
132 Somerset Avenue
Taunton, Mass.

WILLIAM FRANCIS LEGER
181 Dean Street
Taunton, Mass.

LEONARD A. LEVASSEUR
97 Park Street
Fall River, Mass.

PAUL LUNDAHL
403 Morris Avenue
Providence, R. I.

THOMAS S. McKENNA
688 Gardner Neck Road
Swansea, Massachusetts

ALFRED I. McNALLY, JR.
95 Cedar Street
Fall River, Massachusetts

CHARLES F. MESSIER
1225 New Boston Road
Fall River, Massachusetts

ROBERT C. McLAUGHLIN, JR
472 Old County Road
Westport, Mass.

FRANCIS JOSEPH MEDEIROS
444 Robeson Street
Fall River, Mass.

HAROLD MONTROND
Popes Point Road
Middleboro, Massachusetts

JUSTIN MORGANSTEIN
503 Brayton Avenue
Fall River, Mass.

ROBERT E. MORRIS
231 Blackstone Street
Fall River, Mass.

MANUEL NARCISO
167 Eagle Street
Fall River, Mass.

FRED NOWAK
181 Sunset Hill
Fall River, Mass.

WILLIAM S. OGDEN
Pleasant Street
Assonet, Massachusetts

WILLIAM L. O'HARE, JR.
594 Bradford Avenue
Fall River, Mass.

OSCAR A. OLIVIER
488 Cambridge Street
Fall River, Mass.

THOMAS O'NEIL
178 Oliver Street
Fall River, Mass.

HENRY F. PANKOWSKI, JR.
70 Price Place
Fall River, Mass.

DONALD F. PERRAULT
10 Waverly Street
Taunton, Mass.

ALBERT J. PINEAU, JR.
52 Ocean View Avenue
Swansea, Mass.

RICHARD PIRES
316 Hope Street
Fall River, Mass.

DONALD H. PLANT
100 Maple Street
Fall River, Mass.

LAWRENCE POLLEN
80 Belmont Street
Fall River, Mass.

HOWARD L. RIETER
11 Pearl Street
Taunton, Mass.

JOSEPH RODRIGUES, JR.
18 Cook Street
Fall River, Mass.

WALTER MICHAEL SAGAN
445 Centre Street
Fall River, Mass.

WILLIAM T. SOCZEK
103 Durfee Road
Tiverton. Rhode Island

BERNARD V. SWALES, JR.
75 Barrows Street
South Somerset, Massachusetts

ROBERT J. SYLVIA
Willow Avenue
Little Compton, R. I.

RAYMOND TAVARES
887 Cherry Street
Fall River, Massachusetts

RICHARD L. TERLISNER
1186 Rodman Street
Fall River, Mass.

HARVEY TRIEFF
279 Doherty Street
Fall River, Mass.

ROGER TRUDEAU
60 Newhill Avenue
Somerset, Mass.

ROBERT R. TURGEON
1646 So. Main Street
Fall River, Mass.

LAWRENCE F. WARHALL
Pleasant View
Fall River, Mass.

ALBERT P. WELKER, JR.
424 Linden Street
Fall River, Mass.

EDWARD P. WHITTY
332 Old County Road
Westport, Mass.

THOMAS R. WILSON
Pleasant View
Fall River, Mass.

STUDENT COUNCIL

President ..... *George A. Attar*

Vice President ..... *Joaquinn R. Paulo*

Secretary ..... *Catherine M. A. Goulet*

Treasurer ..... *George H. Gibson*

STUDENT BODY

CLASS OF 1962

President ..... *Jack Quinn*

Vice President ..... *Raul Martin*

Secretary ..... *A. Jerald Levasseur*

Treasurer ..... *Frank Ribeia*

CLASS OF 1963

President ..... *Allen Motta*

Vice President ..... *Carl Beshara*

Secretary ..... *Marcel Nadeau*

Treasurer ..... *Edward Soczek*

CLASS OF 1964

President ..... *Joseph Laliberte*

Vice President ..... *Donald Lavoie*

Secretary ..... *Richard Szaro*

Treasurer ..... *Stan Peckham*

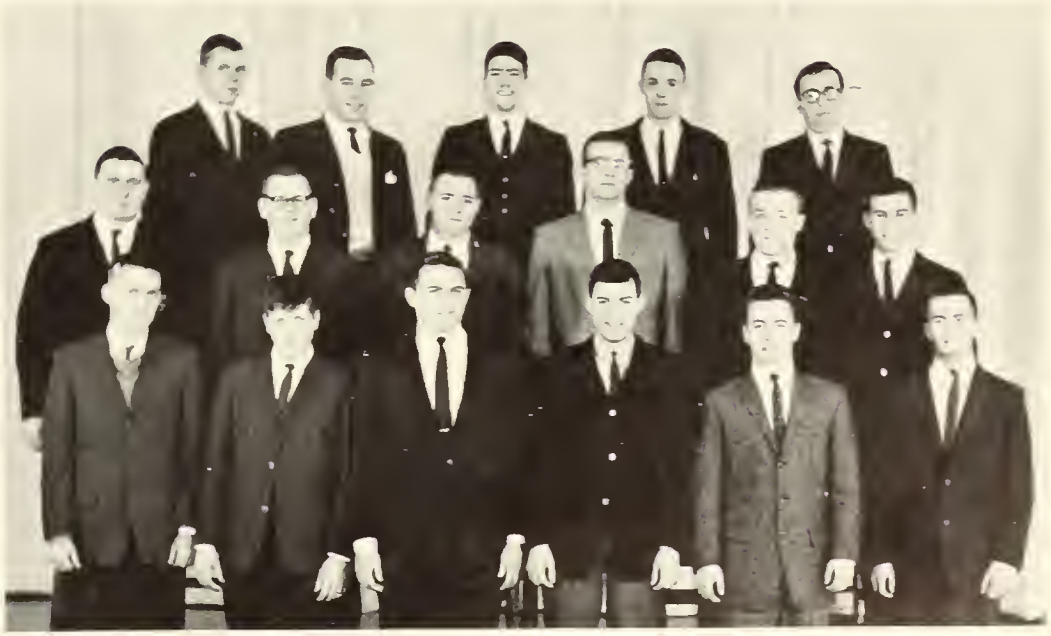

EPSILON PHI PI FRATERNITY

Chancellor ..... *Joseph Golden*

Vice Chancellor ..... *James Amarantes*

Scribe ..... *Warren Reed*

Corresponding Scribe ..... *Dennis Griffin*

Bursar ..... *Henry Bennett*

Pledgemaster ..... *Ernest Caron*

Historian ..... *Carl Costa*

Senior Faculty Advisor
Professor Norman Sasserville

Junior Faculty Advisor
Professor Roger Canual

PHI PSI FRATERINTY

President ..... *William O'Hare*

Vice President ..... *Joaquinn R. Paulo*

Treasurers ..... } *Edward Cambra*
Francis Wilson

Senior Warden ..... *Joseph Tavares*

Junior Warden ..... *James Travis*

Chapter Editor ..... *Herbert B. Smith*

Faculty Advisor *Professor Rudolph L. LaVault*

KAPPA SIGMA PHI

President ..... *Anne Ferris*
Vice President—Treasurer ..... *Diane Bodington*
Recording Secretary ..... *Judith Thibotot*
Corresponding Secretary ..... *Pauline Coulombe*
Social Chairman ..... *Norma Cornelison*
Advisor ..... *Mrs. Rudolph L. LaVault*

AMERICAN CHEMICAL SOCIETY (ACS)

President ..... *Leonard Levasseur*
Vice President ..... *Richard Kocon*
Secretary ..... *Nancy Hare*
Treasurer ..... *Peter Lussier*

AMERICAN INSTITUTE OF
ELECTRICAL ENGINEERS (AIEE)

President ..... *Roger Trudeau*

Vice President ..... *John Donovan*

Secretary ..... *Steve Noble*

Treasurer ..... *Robert Orabonna*

Faculty Advisor ..... *Professor Bertram Hardy*

AMERICAN ASSOCIATION OF TEXTILE
CHEMISTS & COLORISTS (AATCC)

Chairman ..... *Neil Cahill*

Vice Chairman ..... *Charles F. Messier*

Secretary-Treasurer ..... *Thomas McKenna*

Faculty Advisor ..... *Professor Carl E. Medde*

MATHEMATICS CLUB

President ..... *Donald Plant*

Vice President ..... *Manuel Souza*

Secretary-Treasurer ..... *James Ragsdale*

Faculty Advisors ..... *Doctor Samuel A. Stone*
Professor Louis S. J. Simeone

GEOLOGY CLUB

President ..... *Henry Pankowski*

Vice President ..... *Richard Bibby*

Secretary ..... *Pete Doran*

Treasurer ..... *Leonardo Miranda*

Faculty Advisor ... *Professor Eugene R. Williams*

ENGINEERING SOCIETY

President ..... *Robert McLaughlin*

Vice President ..... *Leonardo Miranda*

Secretary ..... *James Swist*

Treasurer ..... *Gary Hyslop*

VARSITY CLUB

President ..... *Francis Medeiros*

Vice President ..... *John Furtado*

Secretary ..... *Gerald Elias*

Treasurer ..... *Wayne Goss*

GIRLS ATHLETIC ASSOCIATION

President ..... *Lorraine Kalil*
Vice President ..... *Norma Cornelison*
Secretary ..... *Anne Ferris*
Treasurer ..... *Anne Carr*

NEWMAN CLUB

President ..... *Richard Durette*
Vice President ..... *Antonio Pimental*
Secretary ..... *Judy Johnson*
Treasurer ..... *Robert Turgeon*

ALETHA STAFF

Co-Editors ..... *Bob Burstein*, *Pete Welker*

Business Manager ..... *Anne Ferris*

Business Staff ..... *Neil Cahill*, *Leonard Levasseur*, *Daniel Berthiaume*

Literary Editors ..... *Howard Rieter*, *Robert Turgeon*

Dedication ..... *Charles Messier*, *Roy Leca*, *Robert Turgeon*

BEAUX ARTS CLUB

President ..... *Daniel T. Tremor*

Vice President ..... *Henry Harriet McFarley*

Secretary ..... *Shiela Broadside*

Treasurer ..... BOB

TECH TALKER

Editor ..... *Roy Leca*
Asst. Editor ..... *Alan Golder*
Art Editor ..... *James McKeon*
Literary Editor ..... *Norman Fitton Jr.*
Typist ..... *Fred Golembewski*

THE TECHNOLOG

Editor in Chief ..... *William F. Connelly*
Co-Editors ..... *James Manton*, *Leo Lanouette*
Business Staff ..... *Mgr. John Kocor*, *David Reback*, *Beverly Isidore*
Sports Editor ..... *John McCarthy*
Art Editor ..... *Norma Cornelison*
Photographers ..... *Bob Gillet*, *Leo Lanouette*
Art Illustrator ..... *Ann Carr*
Faculty Advisers ..... *George E. Murphy*, *Professor Rudolph L. LaVault*

SPORTS

BASKETBALL

Co-Captains ..... { *Charles Frascatore*
Charles Connell

Coach ..... *Phil Wetterland*

SOCCER

Co-Captains ..... { *Jack Quinn*
Joseph Tavares

Coach ..... *Napoleon "Babe" Jean*

7
4

4

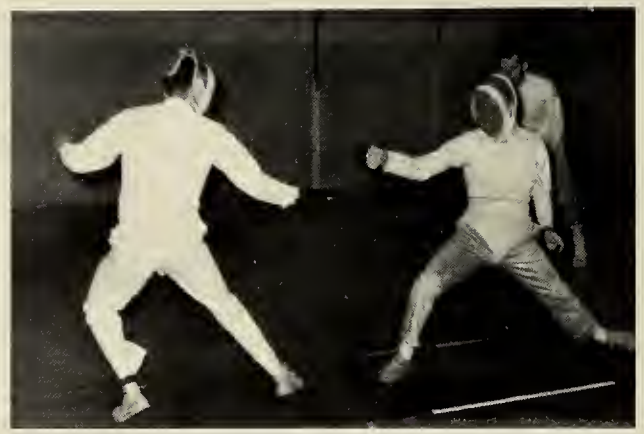

FENCING TEAM

Foil Captain ..... *Harold Montrond*

Saber Captain ..... *Henry Pankowski*

Epee Capt. & Mgr. ..... *Roy Leca*

Coach ..... *Professor Gene Williams*

FRATERNITY BASKETBALL

EPSILON PHI PI 33

PHI PSI 32

CHEER LEADERS

Head Cheerleader ..... *Anne Ferris*

Faculty Advisor ..... *Miss Rosemary Drislan*

Lorraine Kalil — *Barbara Gaspar*
Anne Carr — *Joyce Arcihowski*
Judy Hassoun — *Donna Woods*
Louise Brooks — *Beverly Chatterton*
Madeline Letrendre

ON CAMPUS

"CAMPUS" TAXI

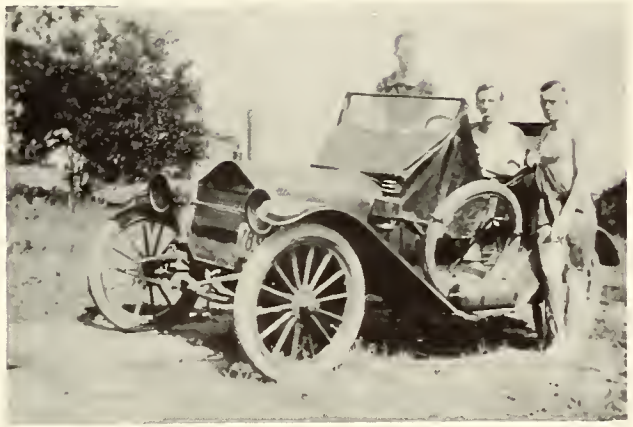

I've been waiting
here since morning!

Who stole the MAYPOLE?

Nirvana

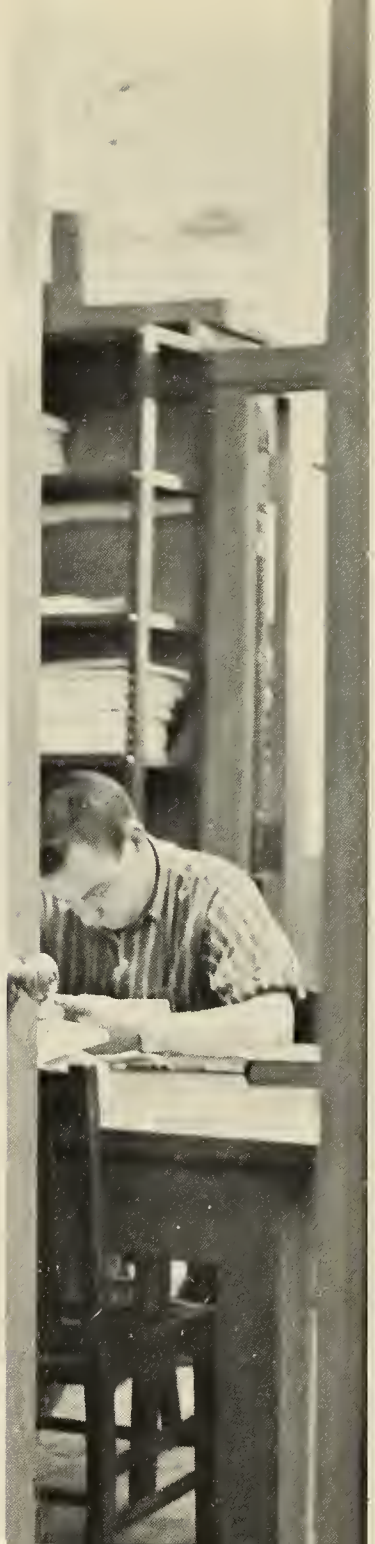

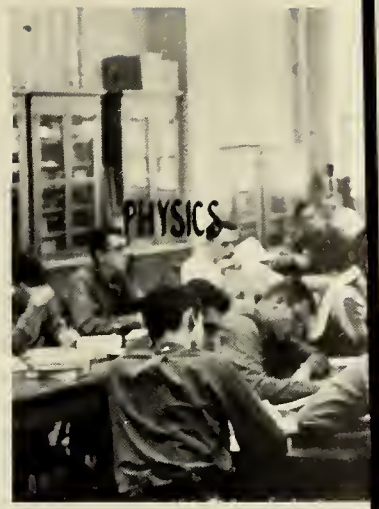

Something sexy, Jenny

ADVERTISERS

BEST OF LUCK

TO THE

CLASS OF 1961

FROM THE STUDENT COUNCIL

GEORGE A. ATTAR
President

Compliments of

WHITIN MACHINE WORKS

Whitinsville, Mass.

Established 1831

Dexter, Me.

Atlanta, Ga.

Charlotte, N. C.

Spartanburg, S. C.

SOUTHEASTERN NEW ENGLAND DIVISION

L. G. BALFOUR COMPANY ATTLEBORO, MASSACHUSETTS

- Thomas Galvin
- William Rowan
- Farnum Devoe
- Donald Pelletier

CLASS RINGS AND PINS • CLUB INSIGNIA • MEDALS

TROPHIES • PLAQUES • DIPLOMAS • INVITATIONS • TAYLOR YEARBOOKS

Compliments of

PHI PSI

Compliments of

ABBOTT MACHINE COMPANY. INC.

WILTON, NEW HAMPSHIRE

Compliments of

STEEL HEDDE MANUFACTURING COMPANY

2100 ALLEGHENY AVENUE

PHILADELPHIA 32, PENNSYLVANIA

STERLING PILE FABRICS CORPORATION

168 STEVENS STREET FALL RIVER, MASS.

Congratulations and Good Luck to

The Class of 1961

from

HOTEL MELLEN

R. A. McWHIRR CO.

Good Luck Class of '61

BROUGHTON CLEANSERS

553 - 559 SOUTH MAIN STREET

FALL RIVER, MASS.

Dial OS 2-5601

Compliments of

DURO FINISHING CORPORATION

110 CHACE STREET

FALL RIVER, MASS.

Compliments of

EPSILON PHI PI FRATERNITY

Best Wishes from

PFISTER CHEMICAL WORKS

Ridgefield, New Jersey

"Buy your other dyes from anyone,

but get your Naphthols from Pfister."

Compliments of

MASON'S
FURNITURE COMPANY

PLYMOUTH AVENUE

Fall River, Mass.

FRANK X. PERRON
INSURANCE AGENCY

General Insurance

Granite Block Fall River, Mass.

Dial OS 9-6418

CARNIVAL DRIVE - IN
at the NARROWS

FIRST IN QUALITY

FAIREST IN PRICES

FASTEST IN SERVICE

A Satisfied Customer, is our First Consideration

SUBURBAN REALTY

195 WILBUR AVE.

SWANSEA, MASS.

Insurance — Real Estate — Income Tax Service

OS 2-6383 OS 7-9228

ARNOLD HOFFMAN & CO. INC.

55 CANAL STREET

PROVIDENCE, R. I.

LEONARD PHARMACY

19 Stafford Road. corner Plymouth Ave.
Fall River, Mass.

For Free Prompt Delivery Service

PHONE OS 4-1781 or OS 2-9162

We Give S & H Green Stamps

Prescription Chemists

SWANSEA CONSTRUCTION COMPANY, INC.

Ready-Mixed Concrete — Portable Forms

397 Locust Street Swanse, Mass.

Phone OS 8-0682

DEFIANCE BLEACHERY

Fine Finishers of Fine Fabrics

Barrowsville, Mass.

FRIAR PLUMBING AND HEATING CO.

191 Stafford Road Fall River, Mass.

COCA - COLA BOTTLING CO.

1244 Davol Street Fall River, Mass.

TRU - BOND PAINT & VARNISH CO., INC.

1508 South Main Street Fall River, Mass.

"The very best that money can buy"

Over 1200 colors to match your draperies, wallpaper, carpeting.

Compliments of

FRAZE SPORTING GOODS

Our Sincere Best Wishes to the

Class of 1961

CAHILL TELEPHONE SECRETARIAL SERVICE

177 No. Main Street Fall River, Mass.

ANAWAN REFRIGERATION COMPANY

Air Conditioning — Commercial Refrigeration

Major Appliance Service

Broadway Raynham, Mass.

Dial VA 2-2757

MULLEN BROS.

Diamonds of Distinction

254 So. Main Street Fall River, Mass.

BOTTOMLEY'S ICE CREAM

139 Stafford Road Fall River, Mass.

MESSIER BROTHERS

Contractors and Builders of Quality Homes

Members of New England Home Builders Assn.

1193 New Boston Road Fall River, Mass.

Dial OS 2-3005 or 2-4637

Compliments of

HYCO BEVERAGE COMPANY

195 Ridge Street Fall River, Mass.

Dial OS 2-1541

NU-GRAPE - SUN CREST - 7-UP

A FRIEND

C. P. HARRINGTON

Funeral Home

986 Plymouth Avenue — Fall River, Mass.

Dial OS 3-2272

BRISTOL KNITTING MILLS, INC.

951 Broadway — Fall River, Mass.

Compliments of

THOMAS WALSH MOVING & STORAGE INC.

World Wide Moving Service

102 Mulberry Street — Fall River, Mass.

Dial OS 8-5072

WHITE'S FAMILY RESTAURANT

Route 6 — No. Westport, Mass.

Compliments of

THE LAMPORT CO., INC.

104 Anawan Street — Fall River, Mass.

UNITED TEXTILE CORPORATION

THE ALTHEA *produced at the plant of . . .*

RESID

R. E. SMITH COMPANY, INC.

Fall River Largest and Most Completely Equipped

PRINTERS & LITHOGRAPHERS

Telephone OSborne 4-3525

62 County Street — Fall River, Mass.

RIVEREDGE PRINTERS, INC.

206 Globe Mills Avenue — Fall River, Mass.

HUTCHINSON OIL CO., INC.

Agents for

Oil-o-Matic Low Pressure Oil Burners

Atlantic Heating Oils

FURTADO BROS. CONTRACTORS

846 Pleasant Street — Somerset, Mass.

MAIN PLUMBING AND HEATING SUPPLY CORP.

Wholesalers — Distributors

Armand St. Pierre

1777 South Main St.
Fall River, Mass.
Dial OS 2-0170

JOSEPH V. AGUIAR, JR.

General Insurance

Real Estate — Income Taxes

103 Pleasant Street — Fall River, Mass.

Dial OS 5-7529 or OS 8-8882

DURFEE ALLEYS, INC.

340 Central Street — Fall River, Mass.

RICHARD V. MARTIN

Representing

BOSTON MUTUAL INSURANCE CO.

For all your insurance needs

J. E. AMIOT SONS CO.

Hardware, Paints, Tools and Enamelware

1535 Pleasant Street — Fall River, Mass.

Dial OS 2-2571

Congratulations Class of 1961

CENTRAL SIGNS

10 Durfee Street — Fall River, Mass.

KAPPA SIGMA SORORITY

SILVA'S
PACKAGE STORE, INC.
688 Bedford St.
Fall River, Mass.

A FRIEND

Compliments of
I. L. G. W. U.
GARMENT WORKERS SQUARE
Fall River, Mass.

THE HUB
S. Gourse & Sons, Inc.
Fall River, Mass.
Fall River's Largest Mens' and Boys' Apparel Store

AL'S SHELL SERVICE
994 County St.
Somerset, Mass.
Dial OS 4-2262

MUSIC BOX
152 So. Main Street
Fall River, Mass.

PHOEBE'S RESTAURANT
American & Chinese Food a Specialty
Choice Wines & Liquors
Orders put up to take out
1026 County St.
Somerset, Mass.
Dial OS 2-9334

OLD MILL COFFEE CO.
Fall River, Mass.
Dial OS 6-8139
Servicing Hotels, Restaurants and Institutions

GOULET'S BARBER SHOP
Whittenton Street
Taunton, Mass.

POULIOT'S
AUTOMOTIVE SERVICE
Sales 'JEEP' Service
Cor. 12th and Bedford Sts.
Fall River, Mass.

AUCLAIR'S MARKET
64 Brightman St.
Fall River, Mass.

J. F. DUFFY PHARMACY
Main Road
Tiverton, R. I.

SHARPLES FISH & CHIPS
English Style
1393 Rodman St.
Fall River, Mass.

ANGIE'S FASHIONS

160 So. Main St.

Fall River, Mass.

MOHICAN CO., INC.

36 No. Main St.

Fall River, Mass.

BUONO RESTAURANT AND LOUNGE

162 No. Main St.

Fall River, Mass.

TROY SHEET METAL WORKS, INC.

994 Jefferson Street

Fall River, Mass.

Compliments of

DELIA'S AUTO DRIVING SCHOOL

130 South Main St.

Fall River, Mass.

TOUHEY'S PHARMACY

202 Rock St.

Fall River, Mass.

MAGONI'S FERRY LANDING

Catering to Weddings and Banquets

Compliments of

R. B. NEGUS LUMBER

Swansea, Mass.

COFFEE SAM, INC.

Industrial Catering and Automatic Vending

29 Rhode Island Ave.
Fall River, Mass.

CHAS. FORTIN & SONS

Heating Oils

33 Eighteenth St.

Fall River, Mass.

Dial OS 2-4050

A FRIEND

HAMBLY'S GULF SERVICE

Frank Hambly, *Manager*

Grease - Oil - Tire Service

Locust & Linden Streets

Fall River, Mass.

AL VEZINA'S ORCHESTRA

Dial OS 3-8396

R. A. WILCOX COMPANY

Bedford Street

Fall River, Mass.

A FRIEND

PATRONS

MR. AND MRS. GODFREY BESSETTE
MR. AND MRS. JAMES A. GOSLIN
MR. SAMUEL P. ATTAR
MR. ROBERT F. COGGESHALL
MR. DANIEL F. SHEA
MR. AND MRS. JOSEPH C. GAUTHIER
MR. AND MRS. ALBERT J. MICHAUD
MR. J. H. LEON GAUTHIER
MR. AND MRS. WILLIAM A. MURPHY
MR. AND MRS. EDWARD J. MORRIS
MR. WILLIAM C. LEGER
MR. EDWARD VADEBONCOEUR
TROY CAFE
WILLIAM ANGER, JR., LOCKSMITH
MORIN'S CITIES SERVICE STATION
MR. AND MRS. PAUL J. HITCHEN
MR. AND MRS. ANTHONY FERRIS
MR. VINCENT M. FITZGERALD
O'NEIL'S FISK TIRE SERVICE, INC.
HENRY J. FEITELBERG
ADAMS BOOKSTORE
MRS. THOMAS H. CAHILL
MRS. GRACE P. KINGSLEY
MR. AND MRS. EDWARD B. DEAN
MRS. WILLIAM RILEY
FLINT FLOOR COVERING
MR. AND MRS. DENNIS D. GRIFFIN
MR. AND MRS. MICHAEL J. RUSSO
MR. AND MRS. ALFRED I. McNALLY, SR.
MR. AND MRS. ALFRED I. McNALLY, JR.
MRS. ARTHUR J. MESSIER, SR.

SMU
ARCHIVES

LITHOGRAPHED BY
R. E. SMITH CO., INC. — FALL RIVER, MASS.
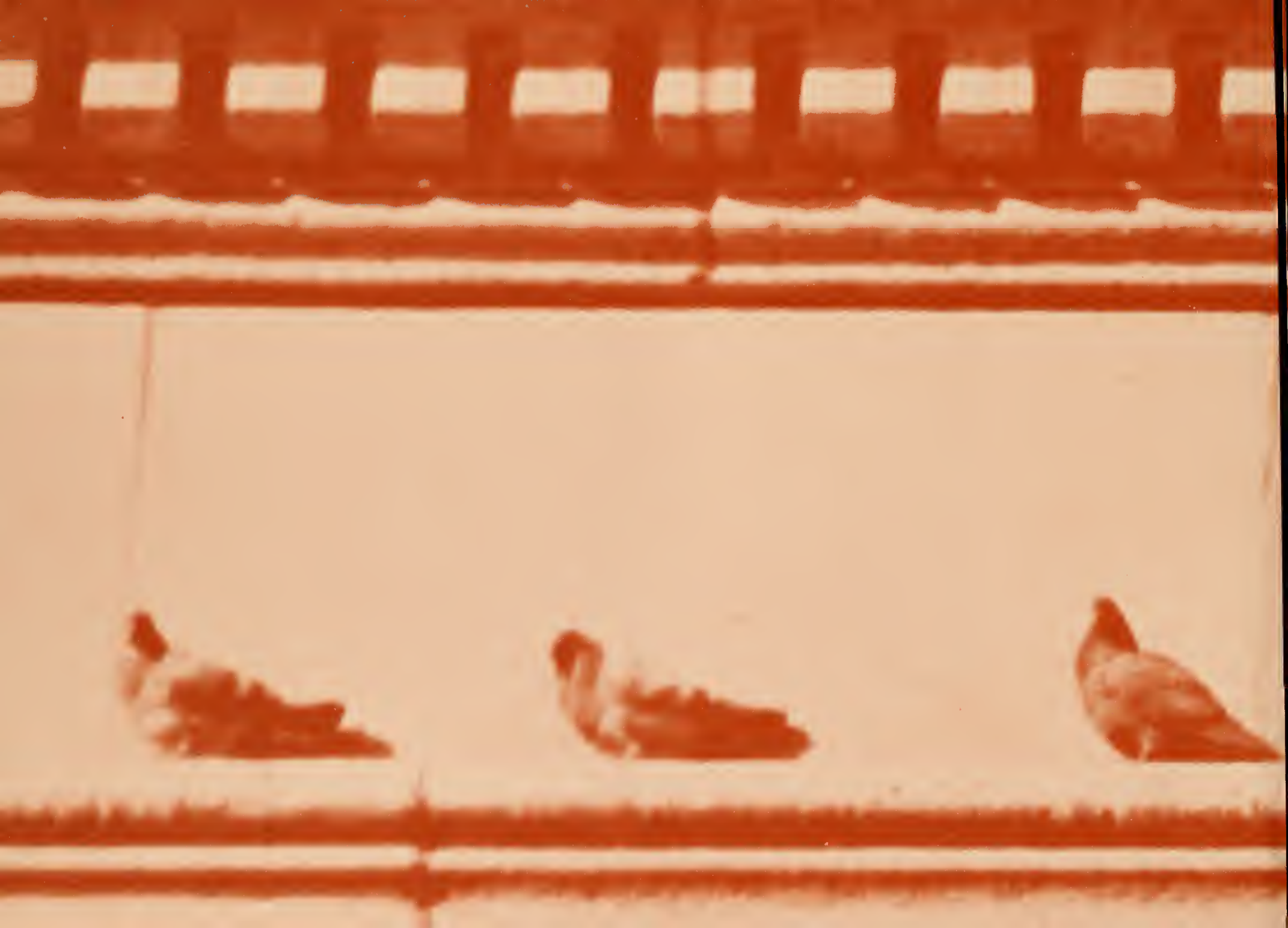
SMTI LIBRARY